

# SIXIÈME CAHIER

---

*Niveau 2 / Dictée rythmique*

*(2-RYT)*

---

Chapitre 1  
Mesures simples  
Croche - noire pointée

1

2

3

4

5

6

7

8

*Chapitre 2*  
*Mesures simples*  
*Croche - noire - croche*

1

2

3

4

5

6

7

8

Chapitre 3  
Mesures simples  
Syncopes successives

1

2

3

4

5

6

7

8

**Chapitre 4**  
**Mesures simples**  
*Liaison chevauchant 2 mesures*

**1**

**2**

**3**

**4**

**5**

**6**

**7**

**8**

Chapitre 5  
Mesures simples  
Diverses anacrouses

1

2

3

4

5

6

7

8

*Chapitre 6*  
*Mesures simples - Synthèse*

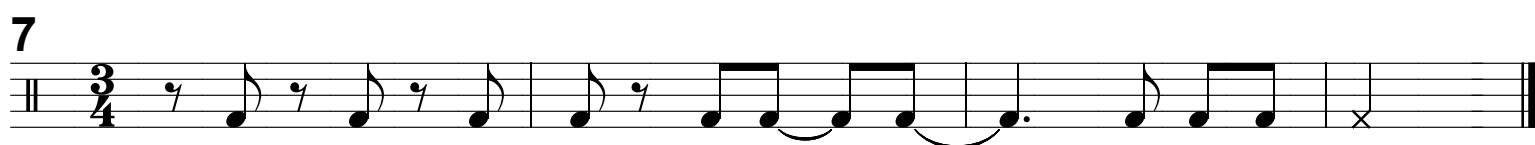
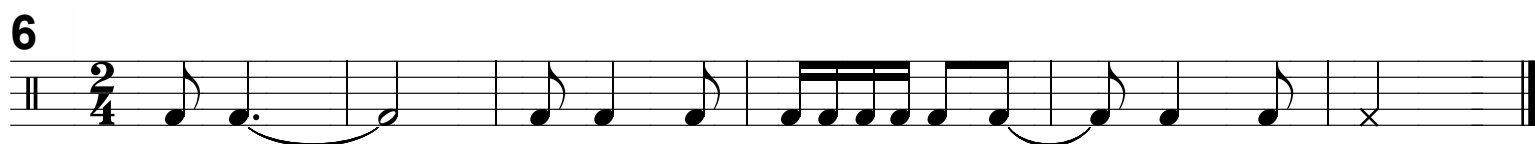
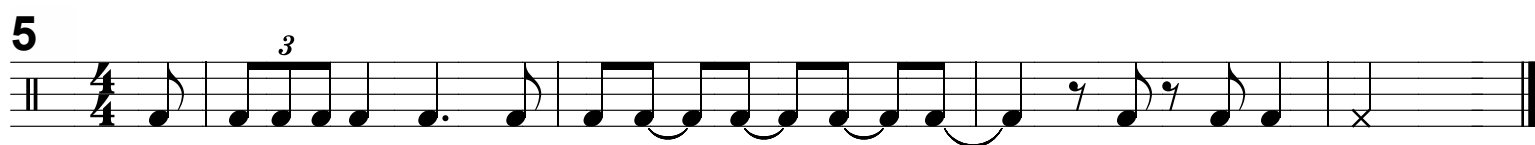
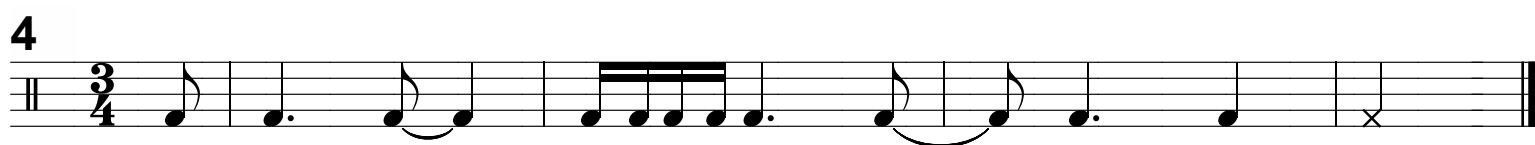
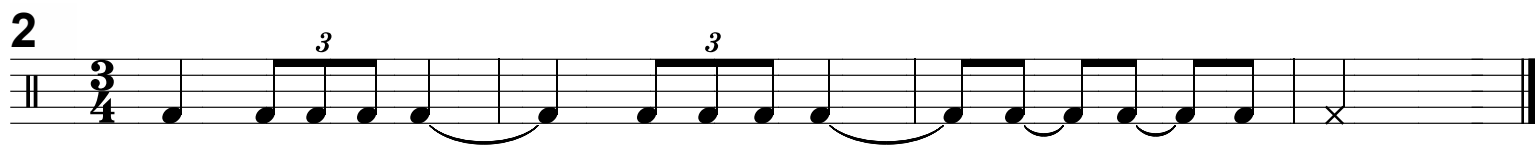
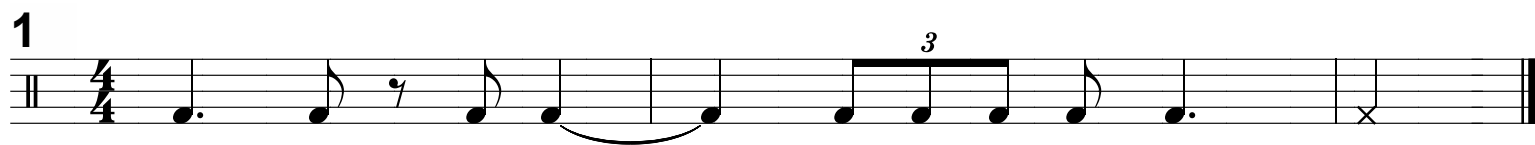

*Chapitre 7*  
*Mesures composées*  
*Liaison au patron : 3 croches*

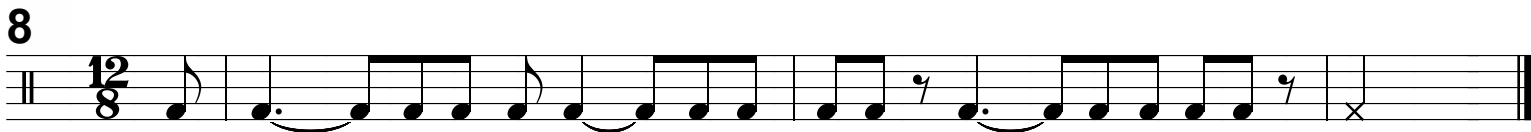
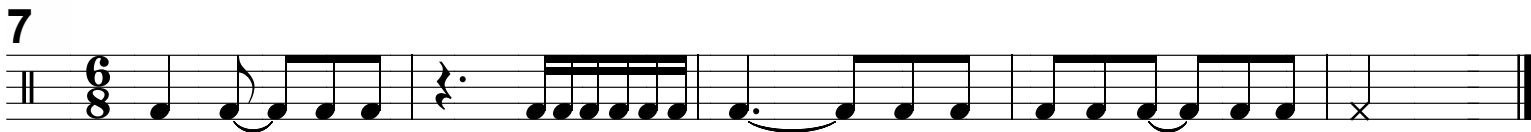
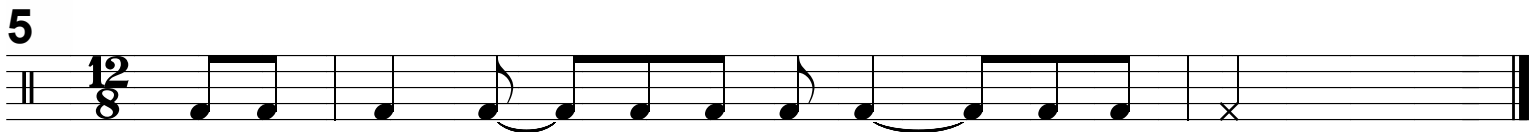

**Chapitre 8**  
**Mesures composées**  
**Liaison au patron : noire pointée**

**1**

**2**

**3**

**4**

**5**

**6**

**7**

**8**

Chapitre 9  
Mesures composées  
Liaison au patron : noire - croche

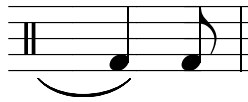

1

2

3

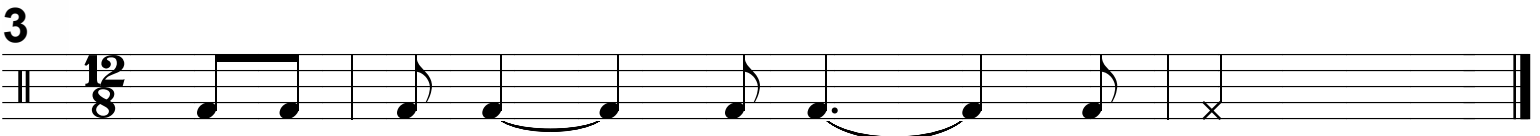

4

5

6

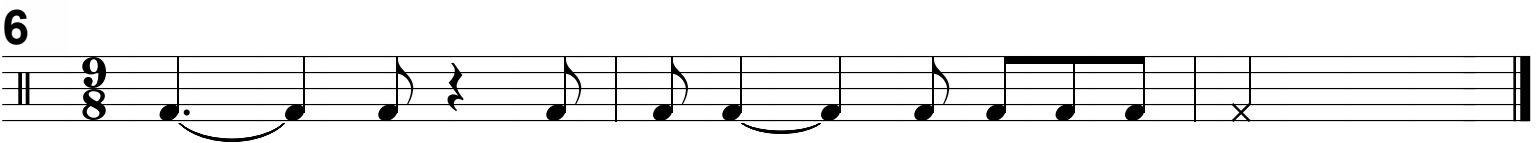

7

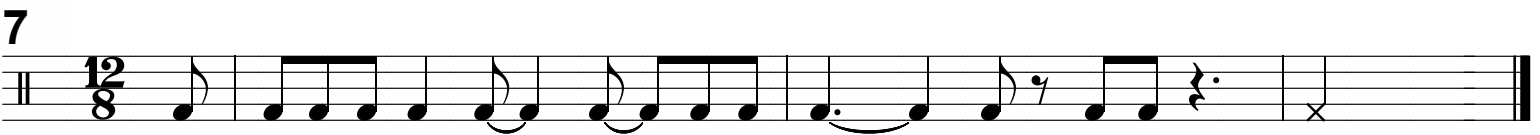

8

**Chapitre 10**  
**Mesures composées**  
**Liaison au patron : croche - noire**

1

2

3

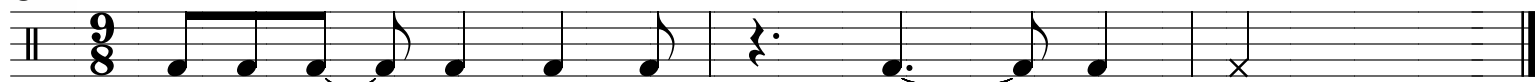

4

5

6

7

8

Chapitre 11  
Mesures composées  
Liaison chevauchant 2 mesures

1

2

3

4

5

6

7

8

*Chapitre 12*  
*Mesures composées*  
*Diverses anacrouses*

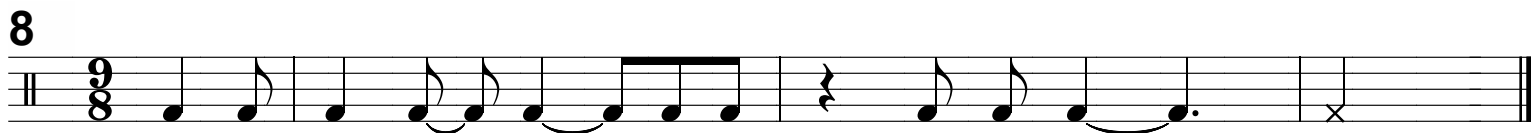
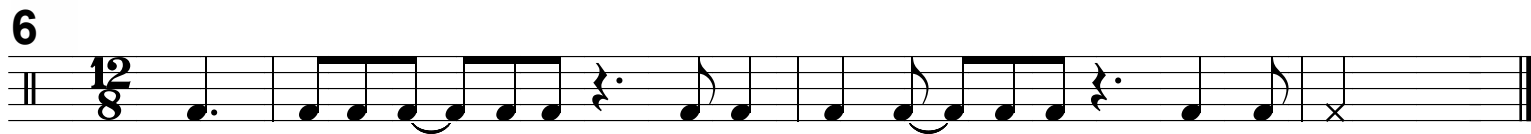
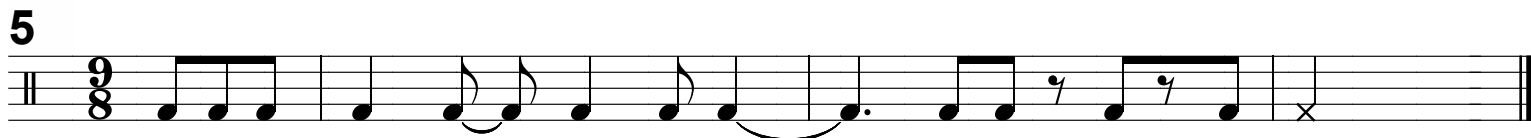
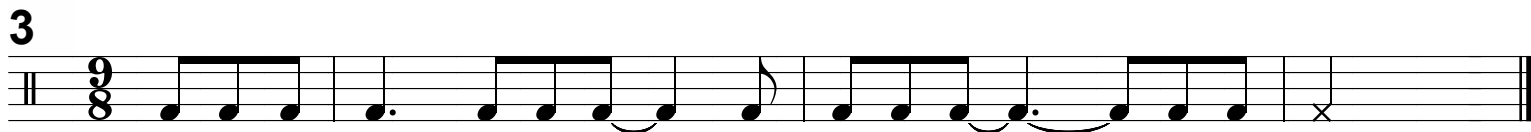
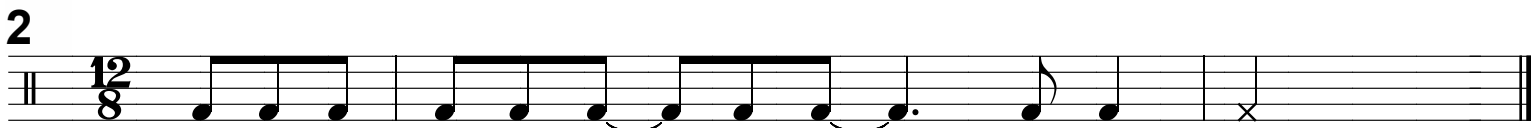

Chapitre 13  
Mesures composées - Synthèse

NIVEAU 2 / RYTHMIQUE

1

2

3

4

5

6

7

8

